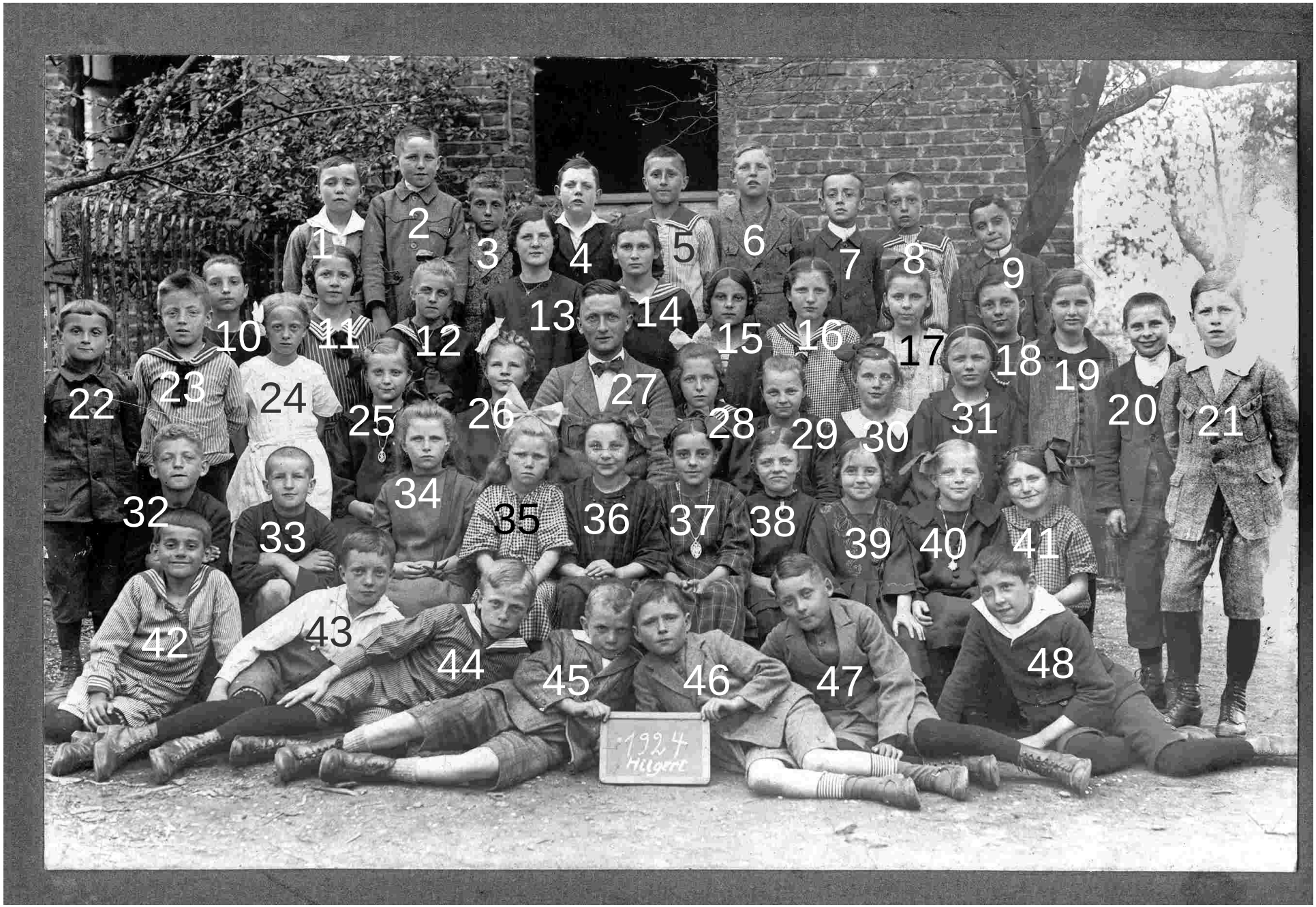

Mit STRG + Mausrad vergößern